8. Special functions

8.1 Timed washing of the heat exchanger

8.1.1 Applications

Presence of salt residues in the heat exchanger water.

***Note**: function only available AWS unit.*

8.1.2 "Washing" washing cycle

Washing is performed at most once a day, at the set time (**ST**). Following are the stages:

Step	Description
1	Stop the supply of the fluid to the heat exchanger by activation of relay **RL3**.
2	Cooling of the heat exchanger for **CT** minutes. The fans rotate at the maximum speed (lower value between **Hi** and **LNight**).
3	Washing the heat exchanger for **WT** minutes by activating the spray unit. The fans rotate at the maximum speed allowed of the settings (lower value between **LSpray**, **Hi** and **LNight**).

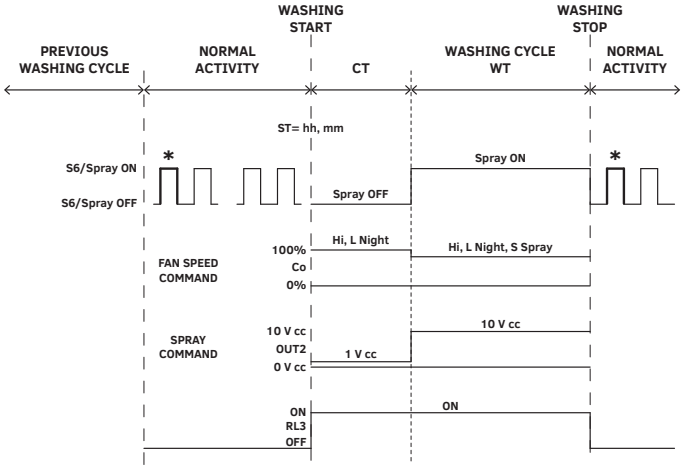

***Note**: when this washing cycle is running, the message "Washing" appears on the display.*

***Note**: washing is performed if, and only if, in the preceding operating period (Normal Activity) there was at least one activation of the spray (*).*

***Note**: if the controller is stopped during the washing cycle (input **S2** = closed), or if there is a power outage or water cutoff, the current cycle is considered finished.*

8.1.3 Setting Parameters

See "Timed washing of the heat exchanger" on page 76.

8.2 Fan anti-locking

8.2.1 Applications

Long downtimes or winters with snow and ice accumulation on the guard grid to avoid damaging the fans.

8.2.2 Operation

If the control command value **Step** is 0 for **TOff** minutes, all of the fans are activated at a constant **Anti Lock Speed** for **TOn** minutes.

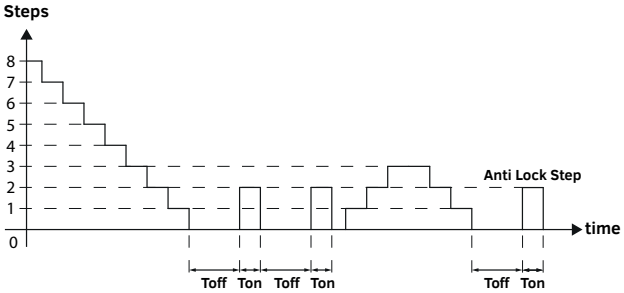

8.2.3 Setting Parameters

See "Fan anti-locking" on page 76.

8.3 Night limits for speed using internal clock

8.3.1 Applications

Activation of the night speed limit using the controller's internal clock.

8.3.2 Operation

The night maximum speed limit, **LNight**, is activated in the time interval between **LN ON Time** until **LN Off Time**.

***Note**: the function is in parallel to the command defined by input **S5**.*

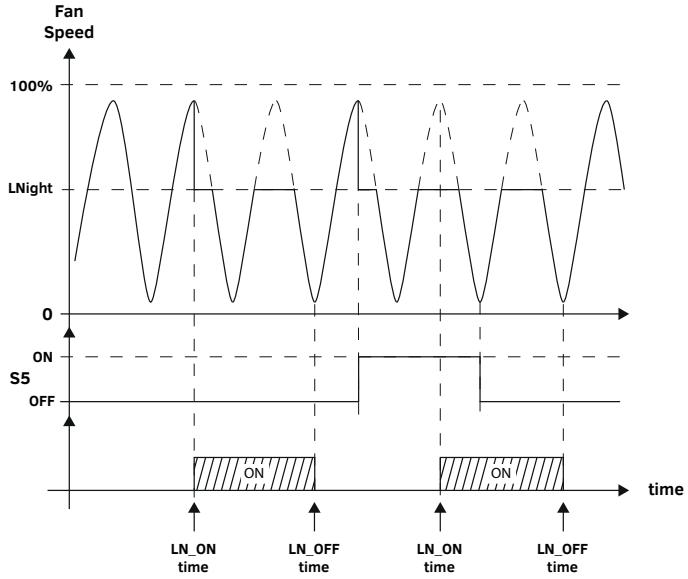

8.3.3 Setting Parameters

See "Night limits for speed using internal clock" on page 77.

8.4 Switching of setpoint following the ambient temperature from IN3 (Bank Switch)

8.4.1 Operation

***Note**: function available only in Master mode.*
***Note**: with this function active, the other functions that use analog input **IN3** are not available.*
The active parameter set (**Bk1** or **Bk2**) is defined as the temperature value read on analog input **IN3**:

- it is **Bk2** if the temperature is greater than the **Switch on Bk2** value
- it is **Bk1** if the temperature is less than the (**Switch on Bk2 -Hysteresis)** value

If the On/Off **SP** = On, the active parameter set is always **Bk2**, regardless of the temperature value read.

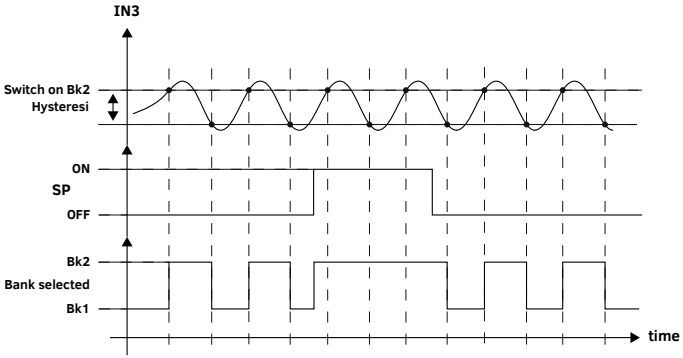

8.4.2 Setting Parameters

See "Switching of setpoint following the ambient temperature from IN3 (Bank Switch)" on page 78.

8.5 Adjustment of the setpoint following the external temperature IN3 (Floating SP)

8.5.1 Operation

***Note**: function available only in Master mode.*

***Note**: with this function active, the other functions that use analog input **IN3** are not available.*

The active setpoint value, **SP**, is modified in proportion to the external temperature value of the temperature probe connected to the analogue input **IN3**.

The working zone is the range between the **FloatSP TMin** and **FloatSP TSet** temperatures. When the **FloatSP TMin** temperature is reached, the setpoint reaches the minimum set value, **SP Minimum**; when it reaches the **FloatSP TSet** temperature, the setpoint equals the setpoint entered (**SP1**/**SP2**).

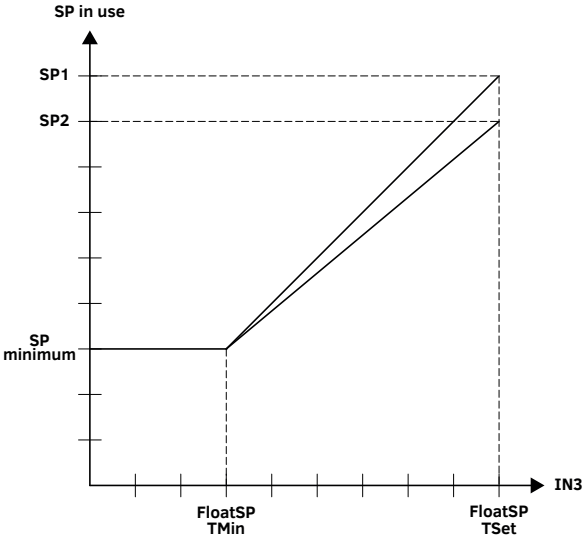

8.5.2 Operating example

Following is an example of the values taken by **SP** as the temperature detected by **IN3** varies:

IN3	rPr420	rPr015	rPr025	rPr030	rPr045	rUu-05	rPu030	rUu010	rtE-01	rtE-02
0.0 °C	SP1-2	SP1-2	SP1-2	SP1-2	SP1-2	SP1-2	SP1-2	SP1-2	SP1-2	SP1-2
5.0 °C (*)	10.0 mA	6.9 bar	10.8 bar	9.7 bar	14.0 bar	1.9 V	9.8 bar	4.0 V	19.6 °C	19.6 °C
10.0 °C (*)	12.0 mA	8.8 bar	14.0 bar	13.4 bar	19.6 bar	2.4 V	13.5 bar	5.0 V	32.5 °C	32.5 °C
15.0 °C (*)	14.0 mA	10.6 bar	17.0 bar	17.0 bar	25.0 bar	2.9 V	17.0 bar	6.0 V	45.0 °C	45.0 °C
20.0 °C	14.0 mA	10.6 bar	17.0 bar	17.0 bar	25.0 bar	2.9 V	17.0 bar	6.0 V	45.0 °C	45.0 °C

***Note (*)**: the area of variation of **SP** as a function of the **IN3** value with the default values.*

8.5.3 Setting Parameters

See "Adjustment of the setpoint following the ambient temperature from IN3 (Floating SP)" on page 79.

8.6 Adjustment of external setpoint with 0-10 V signal from IN3

8.6.1 Operation

***Note**: function available only in Master mode.*

***Note**: with this function active, the other functions that use analog input **IN3** are not available.*

The active setpoint value **SP** depends on the 0-10 V signal connected to input **IN3**:

- it is **SP1**/**SP2** if the signal is between 0 and 1 V.
- it is the value set using input **IN3** (**SP3**) if the signal is between 1 and 10 V.

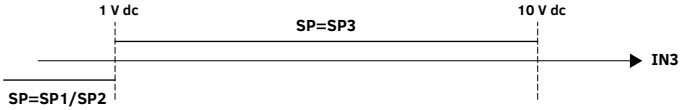

8.6.2 Operating example

Following is an example of the values taken by **SP3** as the **IN3** signal varies:

IN3	rPr420	rPr015	rPr025	rPr030	rPr045	rUu-05	rPu030	rUu010	rtE-01	rtE-02
0.0 V	SP1-2	SP1-2	SP1-2	SP1-2	SP1-2	SP1-2	SP1-2	SP1-2	SP1-2	SP1-2
1.0 V	4.1 mA	0.1 bar	0.3 bar	0.4 bar	0.6 bar	0.5 V	0.1 bar	0.0 V	-11.6 °C	-11.6 °C
2.0 V	5.9 mA	1.8 bar	3.1 bar	3.6 bar	5.4 bar	0.8 V	2.9 bar	1.1 V	0.0 °C	0.0 °C
5.0 V	11.2 mA	6.8 bar	11.3 bar	13.6 bar	20.6 bar	2.3 V	12.9 bar	4.5 V	34.7 °C	34.7 °C
10.0 V	20.5 mA	15.5 bar	25.8 bar	30.9 bar	46.5 bar	5.2 V	30.5 bar	10.3 V	94.7 °C	94.7 °C

8.6.3 Setting Parameters

See "Adjustment of external setpoint with 0-10 V signal from IN3" on page 78.

8.7 Input Slave Safety mode from IN3

8.7.1 Operation

***Note**: it is necessary to setup a Master configuration to be used if there is no 4–20 mA signal. The controller must be connected to suitable measurement transducers for the set Master configuration. The Master configurations available and the necessary transducers/sensors are those normally defined for the controller.*

***Note**: with this function active, the other functions that use analog input **IN3** are not available.*

The operating mode of the controller (Slave/master) depends on the 4-20 mA signal from input **IN3**:

- Slave control with signal between 2 and 23.5 mA (normal operation)
- Master control with signal less than 2 mA and greater than 23.5 mA (emergency operation)

Emergency operation is indicated by the message "**Slave SafeKO**", see "Warning messages" on page 83.

In Slave mode, the control output is proportional to the input signal, see "Slave proportional mode" on page 37.

***Note**: the analog output OUT1 follows the Slave or Master mode active at that time if the parameter **C8** = **output SLAVE 0-10 V**. The OUT2 analog output cannot be used.*

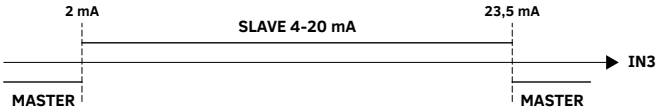

8.7.2 Setting Parameters

See "Input Slave Safety mode from IN3" on page 80.